

The Heirs of John Brubaker
dec'd in R. of William Bletcher

Richard
John Wells son of Richard
& Robert Gilbertson

Mary Brown Wells

JOHN DEETER

James Wells Esquire

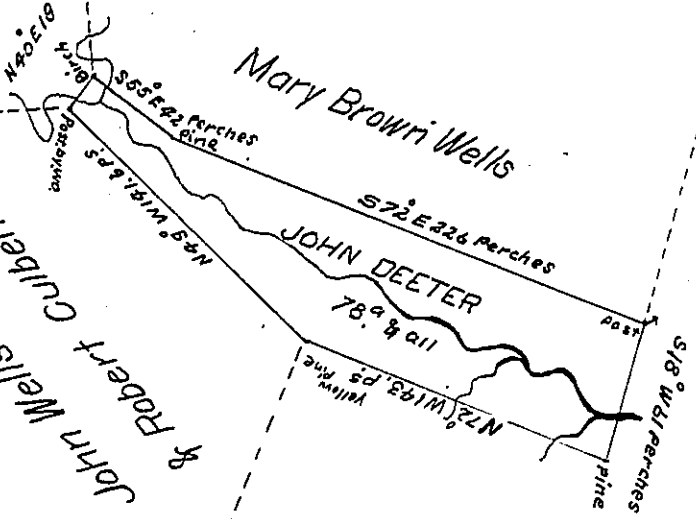

Situate on the Waters of Brush Creek a branch of Wills
 Creek including an Improvement begun the 1st March 1799
 (without an actual resident Settlement being continued th-
 ereon) in Allegheny township Somerset County & Surveyed
 the 8th day of January 1817 In Pursuance of a Warrant da-
 ted the Seventh day of December 1816 granted to John De-
 eter for 70^a

To Richard T. Leech Esquire
 Surveyor General of Penns^a

John Wells Deputy

IN TESTIMONY that the above is a copy of the original remaining on file in
 the Department of Internal Affairs of Pennsylvania, made
 conformably to an Act of Assembly approved the 16th day of
 February, 1833, I have hereunto set my Hand and caused
 the Seal of said Department to be affixed at Harrisburg,
 this twenty ninth day of June 1904

Joseph P. Brown
 Secretary of Internal Affairs.